

PLAT OF SURVEY

LOT 3, BLOCK 13 OF THE ORIGINAL PLAT OF THE VILLAGE OF FONTANA- ON-GENEVA-LAKE

WALWORTH COUNTY, WISCONSIN



PLAT OF SURVEY

WORK ORDERED BY: JAMES LAVRINO
C/O REMAX REALTY LAKE GENEVA
101 BROAD STREET
LAKE GENEVA, WISCONSIN

FARRIS, HANSEN & ASSOCIATES, INC.
Engineering, Architecture, Surveying
7 Ridgway Court P.O. Box 437
ELKHORN, WISCONSIN 53121
Office: (414) 723-2098
Fax: (414) 723-5886

REVISIONS

PROJECT NO.
4661
DATE:
12/06/96
SHEET NO.
1 OF 1

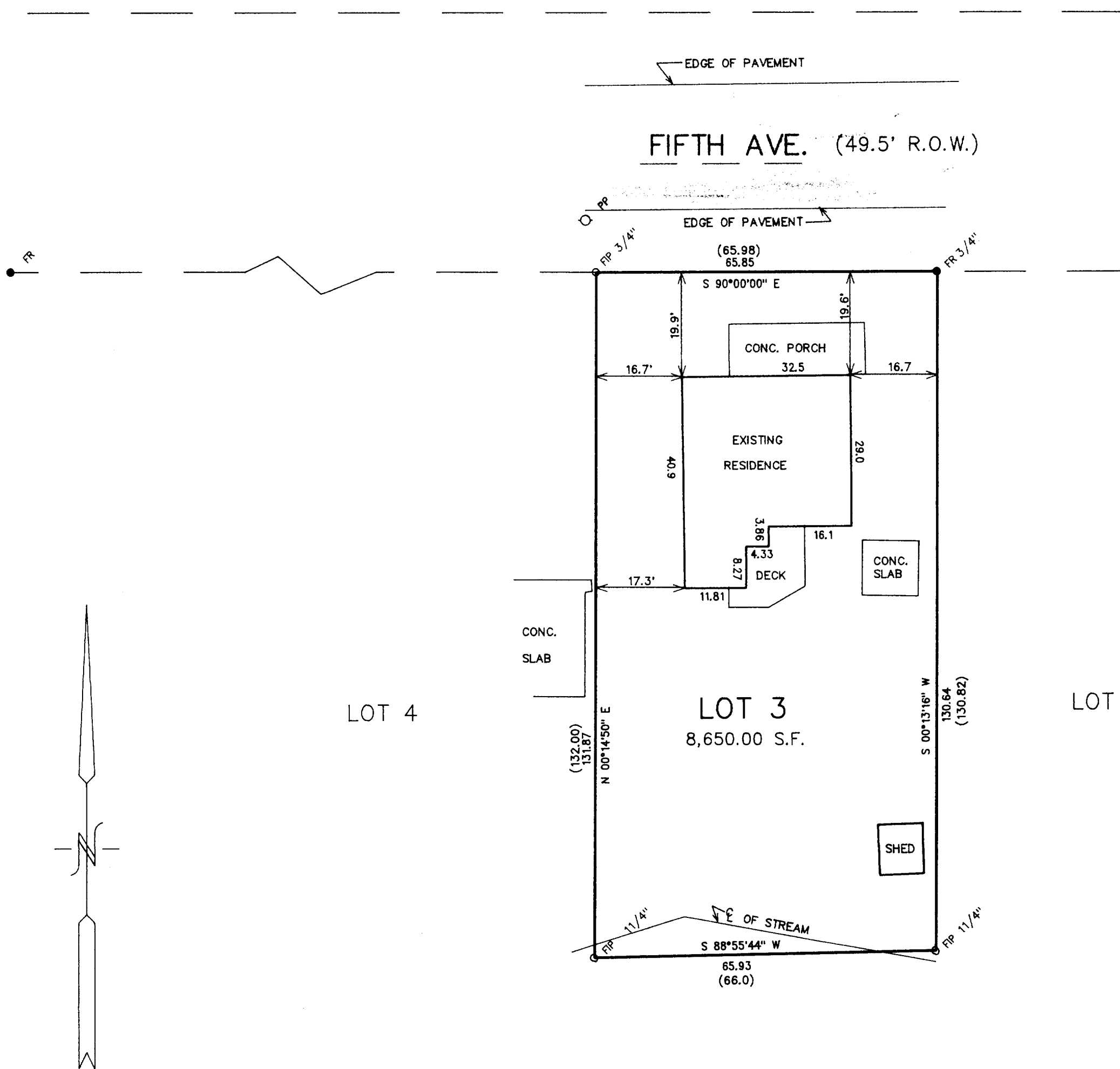

LEGEND

- = FOUND IRON PIPE
- = FOUND IRON REBAR STAKE
- (XXX) = AS RECORDED

NOTE: RECORDED AS SHOWN ON
PLAT OF SURVEY BY:
GEORGE DURHAM
WCSR # 005-1027

NOTE: COPIES OF THIS MAP TO WHICH THE FOLLOWING CERTIFICATE WILL APPLY ARE BLUE LINE PRINTS SHOWING SURVEYOR'S ORIGINAL SEAL AND SIGNATURE IN BLACK INK. COPIES BY ANY OTHER MEANS MAY HAVE ALTERATIONS WHICH DO NOT REPRESENT THE SURVEYOR'S WORK PRODUCT.

I HEREBY CERTIFY THAT THE ABOVE DESCRIBED PROPERTY HAS BEEN SURVEYED UNDER MY DIRECTION AND THAT THE ABOVE MAP IS A TRUE REPRESENTATION THEREOF AND SHOWS THE SIZE AND LOCATION OF THE PROPERTY AND ITS EXTERIOR BOUNDARIES. THIS SURVEY IS MADE FOR THE USE OF THE PRESENT OWNERS OF THE PROPERTY, AND ALSO THOSE WHO PURCHASE, MORTGAGE, OR GUARANTEE THE TITLE THERETO WITHIN ONE YEAR FROM THE DATE HEREOF.

DATED: 12-6-1996

Peter S. Gordon
PETER S. GORDON R.L.S. 2101

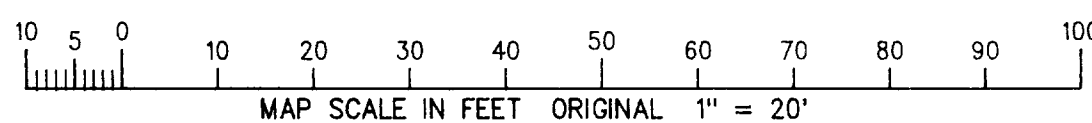
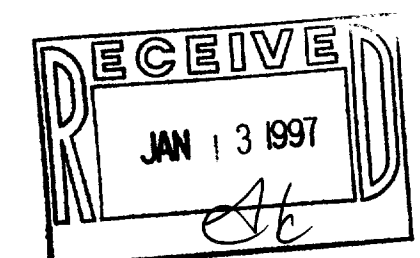
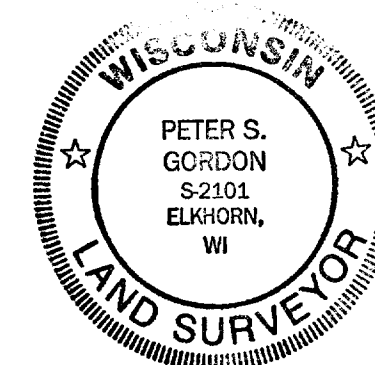

SOP-76
005-1564